PAGRAMS IN THE UNITED KINGDOM

ANCESTORS OF WILLIAM PAGRAM ? 1763/1845
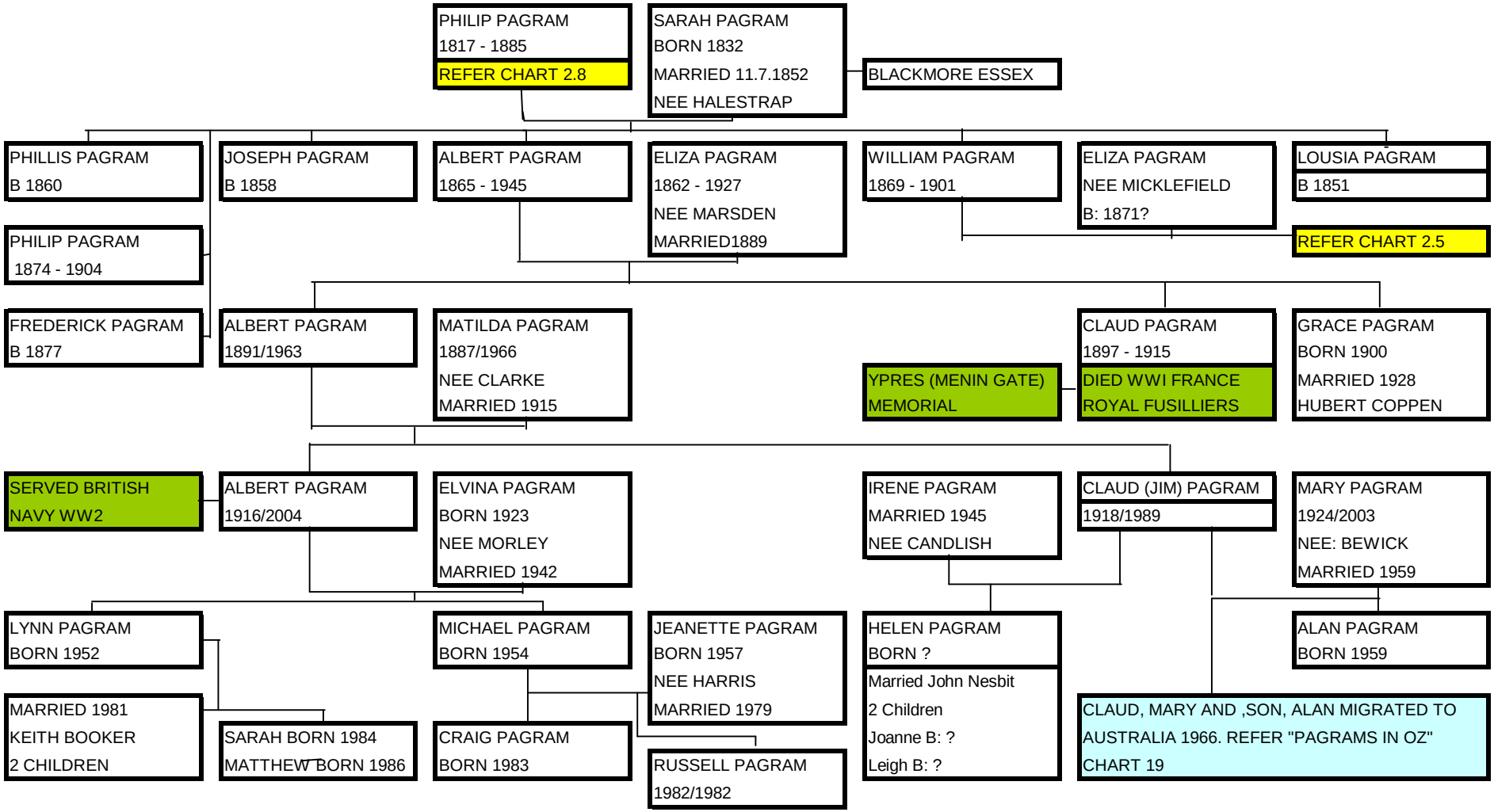
CHART 2.4